

[Selected Slides]



**Moved to Tears:
Considering Tears in Scripture, Worship and the Christian Life**

PW Churchwide Gathering 2018
Lynn Miller

Irritant/reflex tears

form in response to pain or to flush foreign objects out of the eye. They contain more healing properties than basal tears.

Basal tears

lubricate the eye and keep it free of dust.

Emotional tears

appear in response to feelings of sadness, stress, joy and extreme emotion.

Portraits of tears

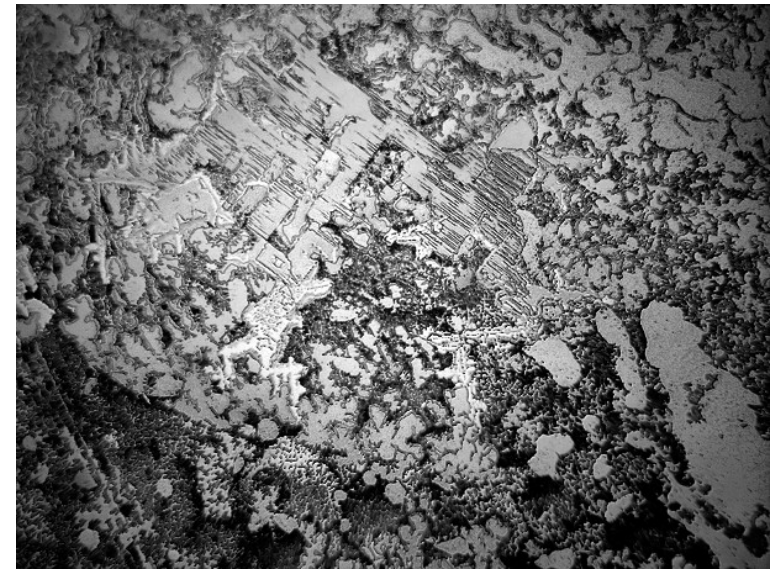
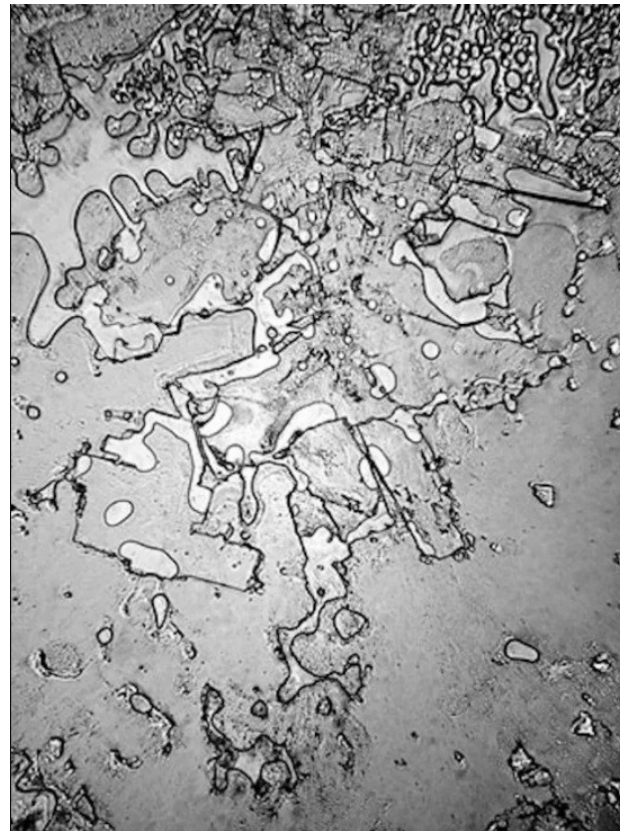
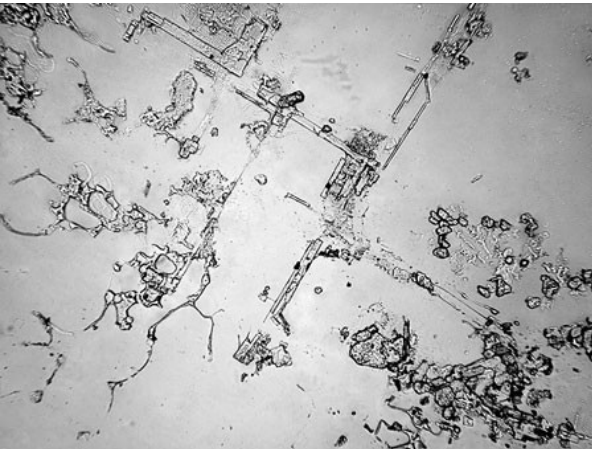
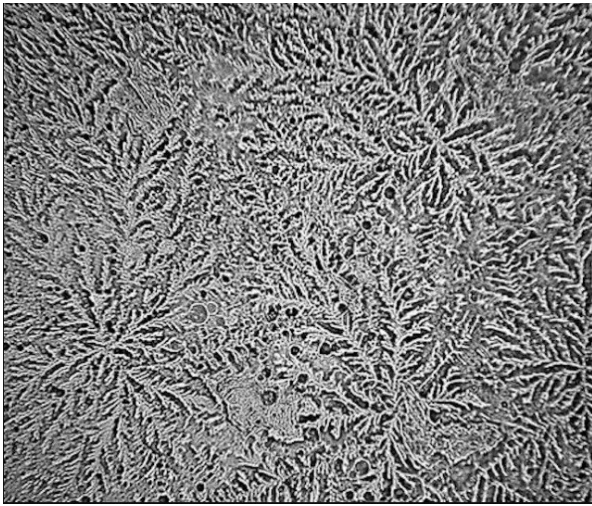

Basal tears
Grief tears
Onion tears
Laughter tears
Ending and Beginning tears
Change tears

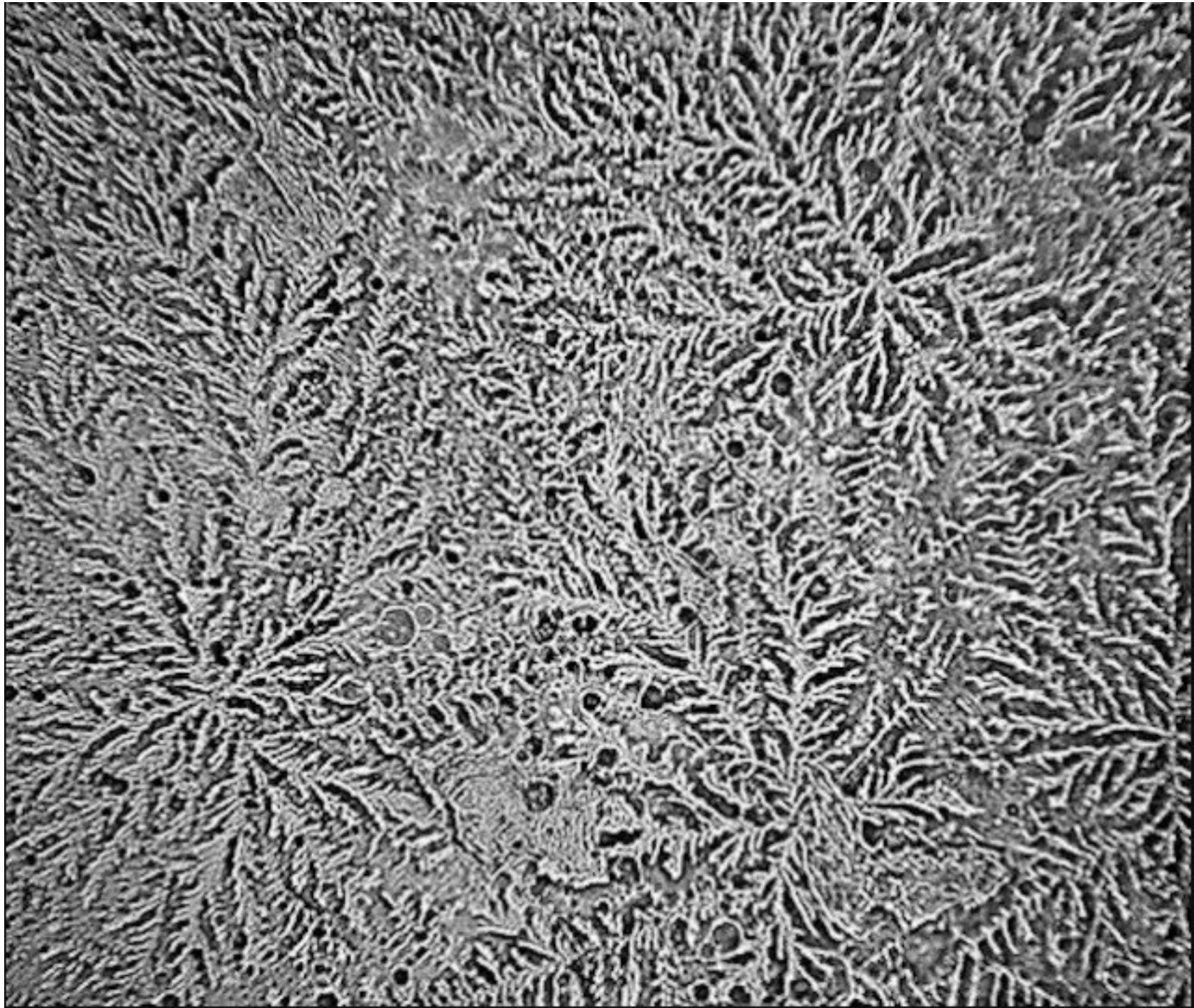

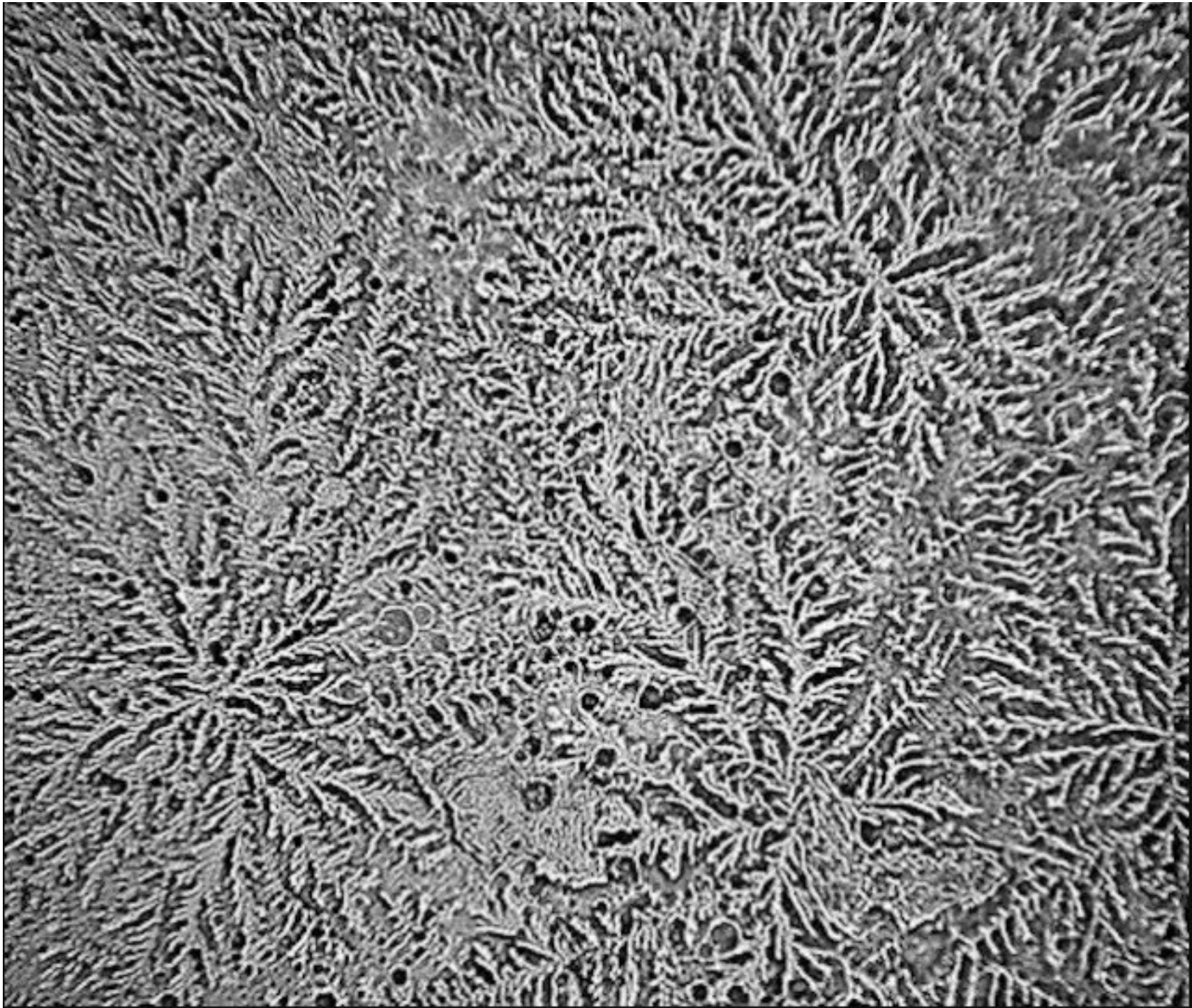

Onion

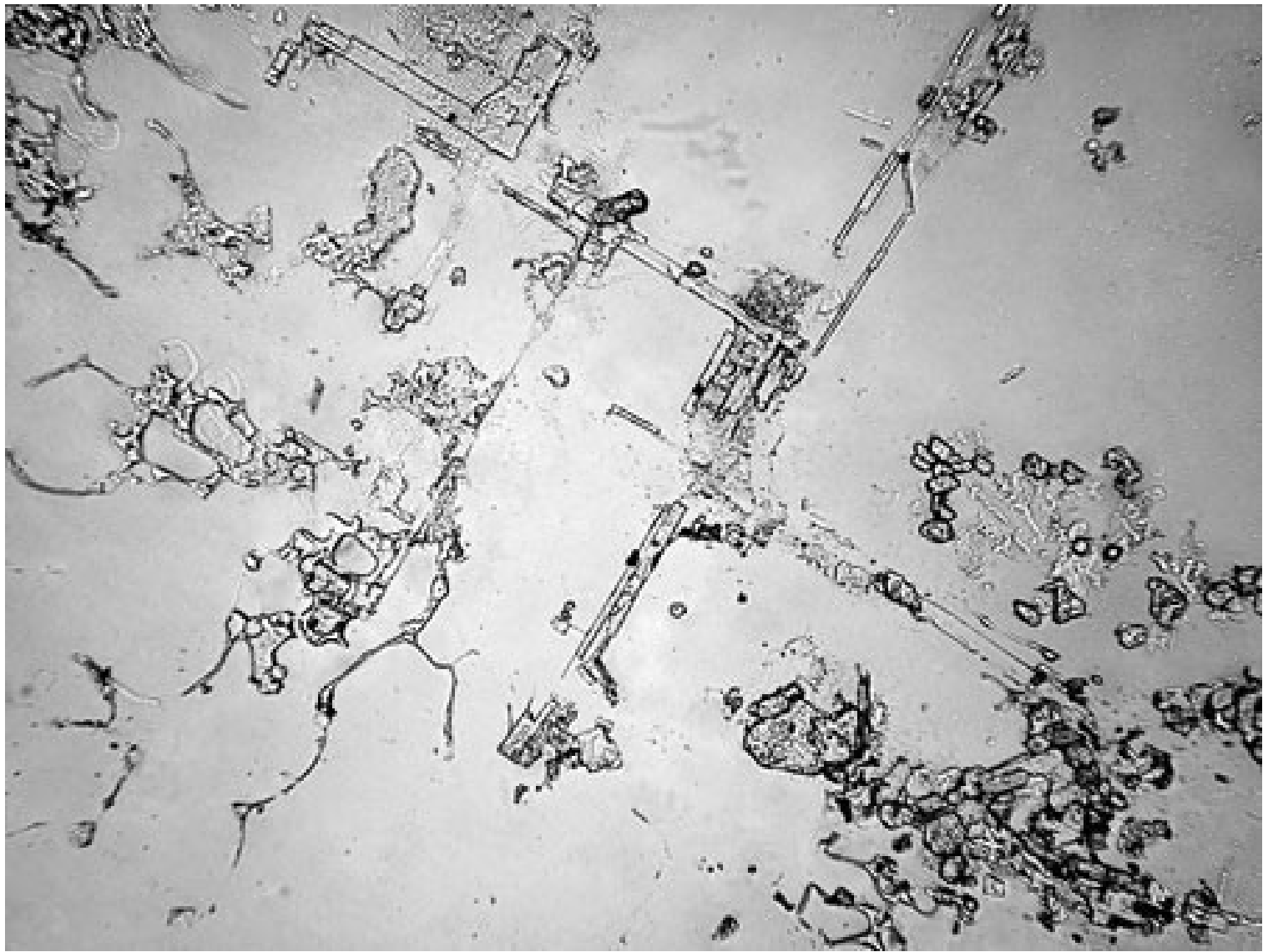

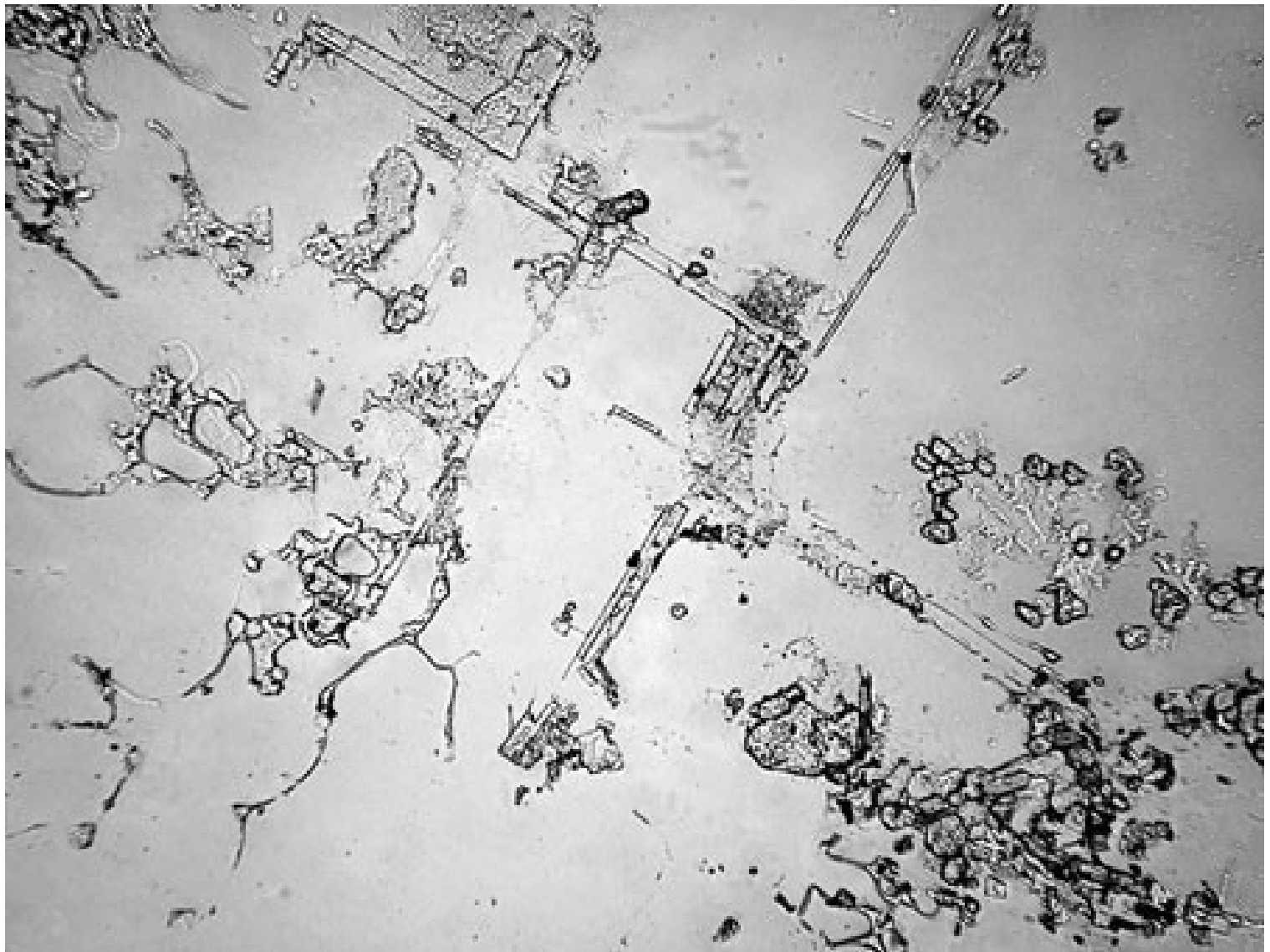

Grief

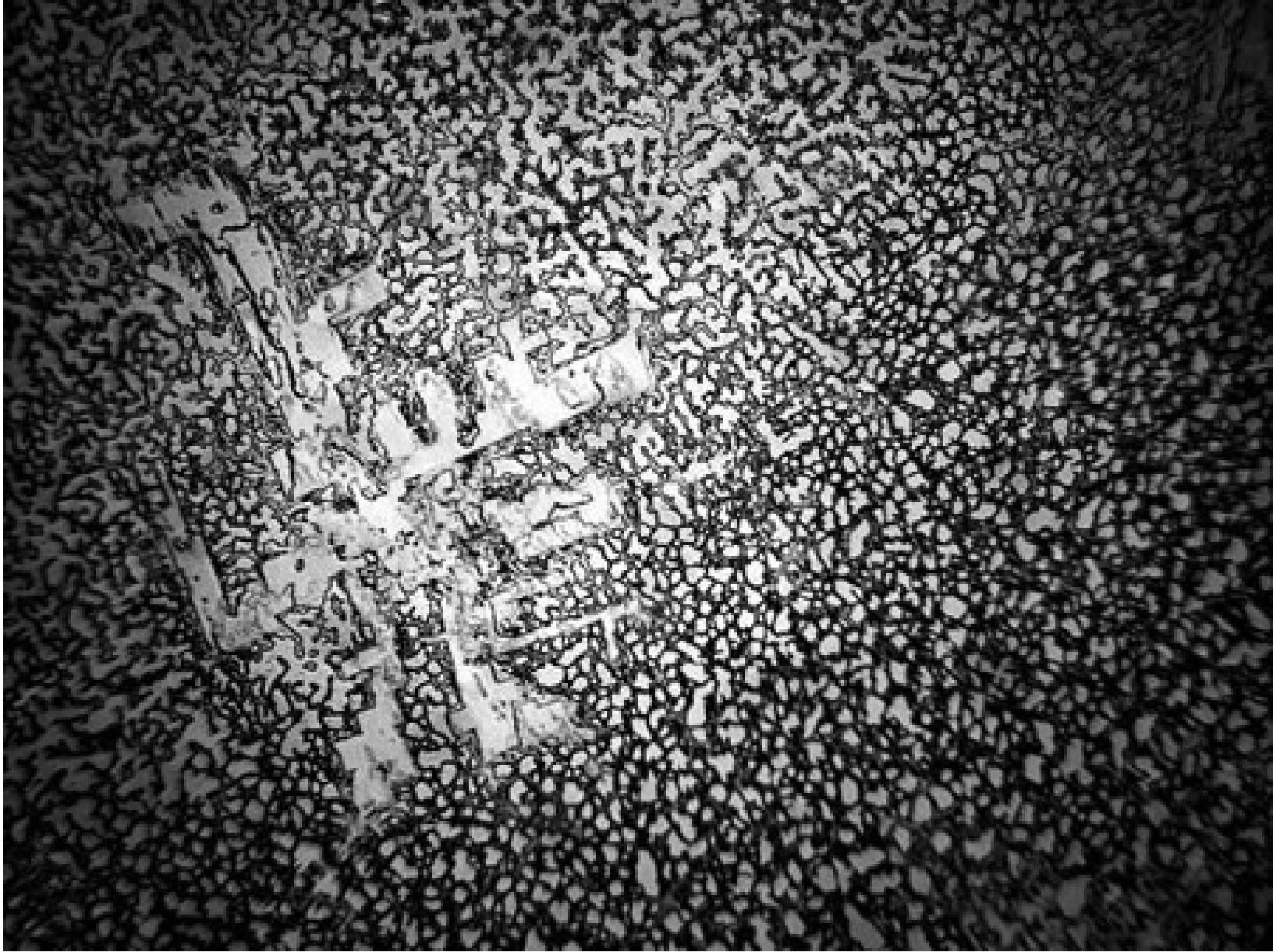



Change

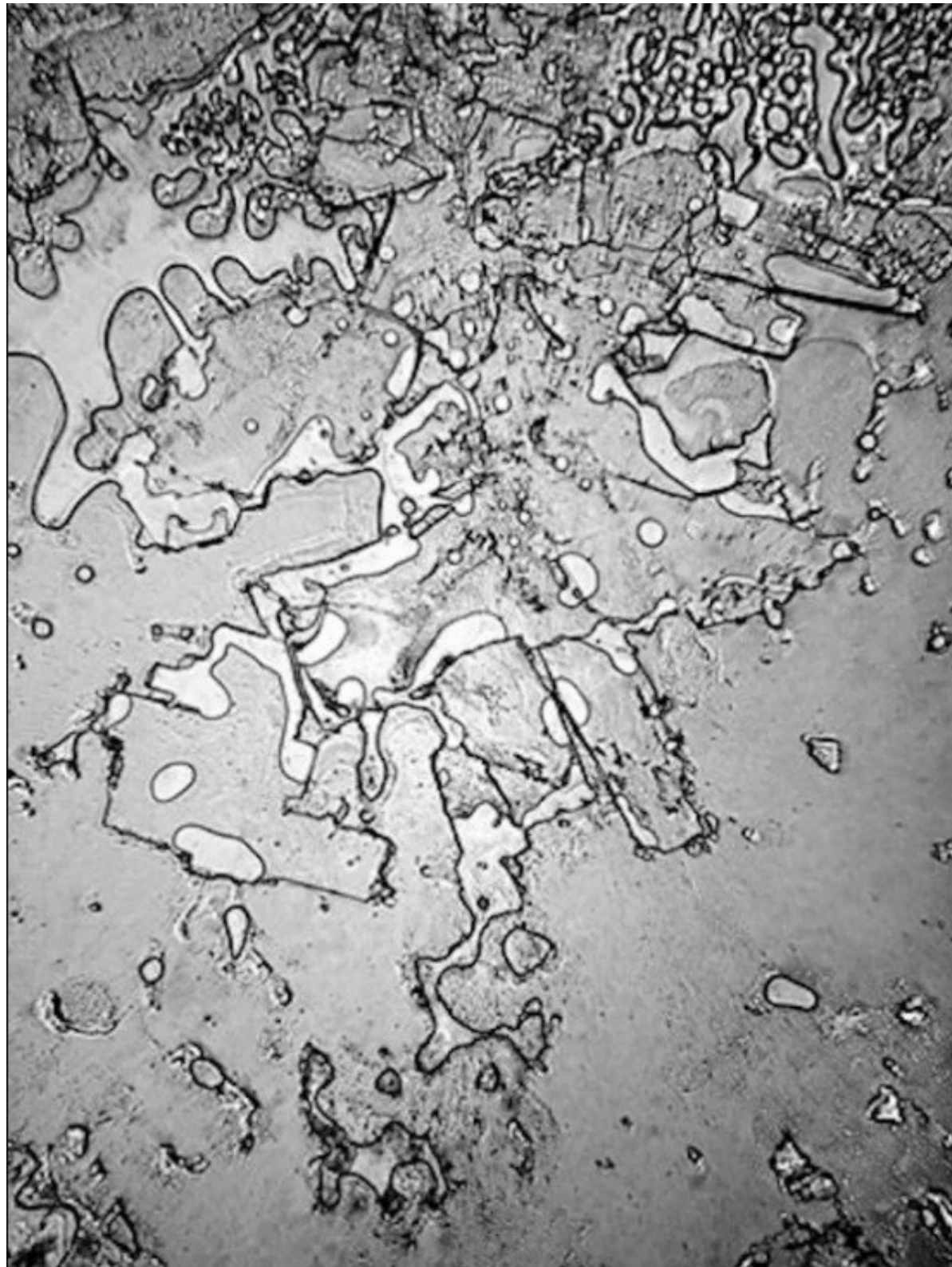

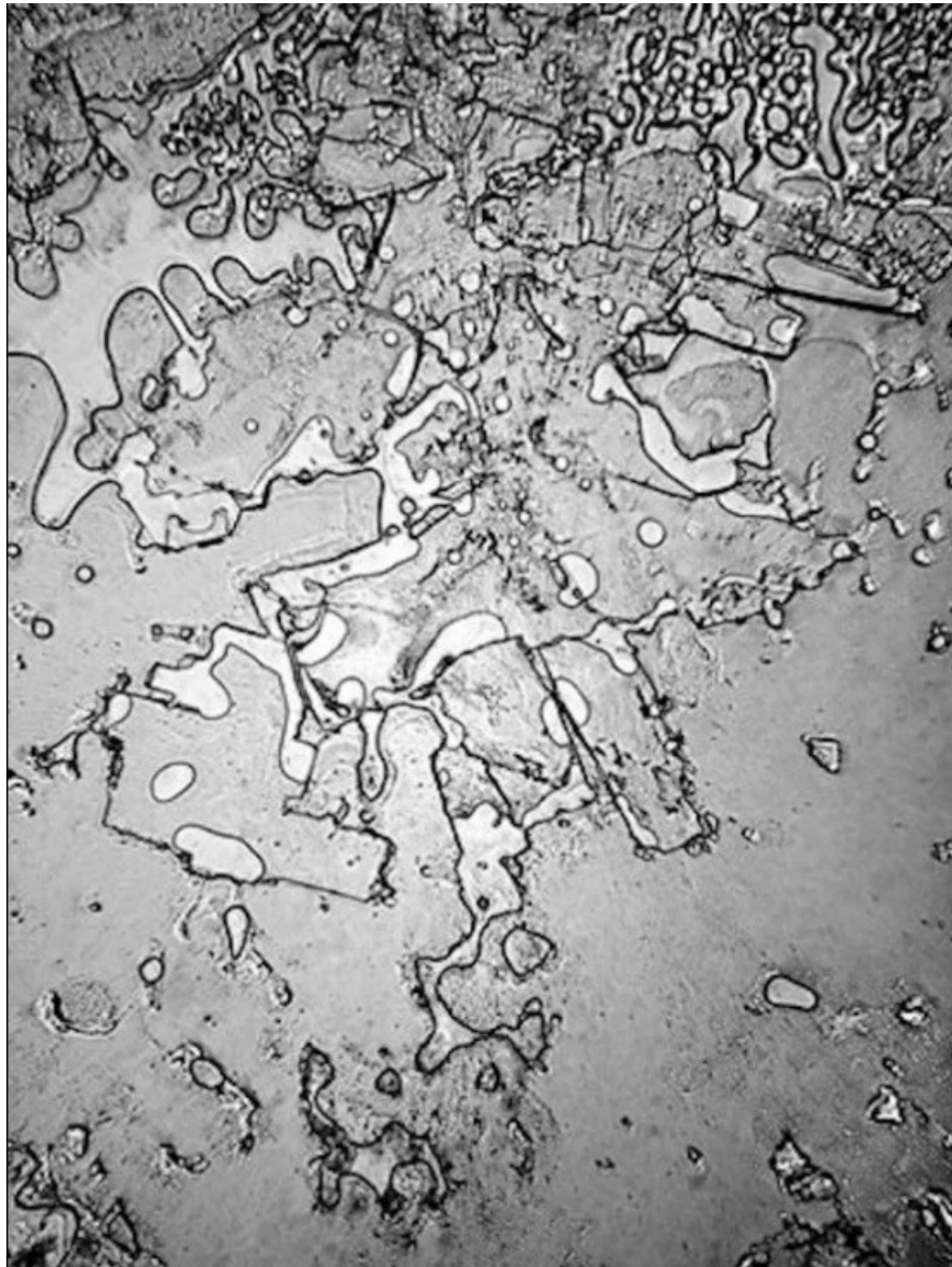

Laughter

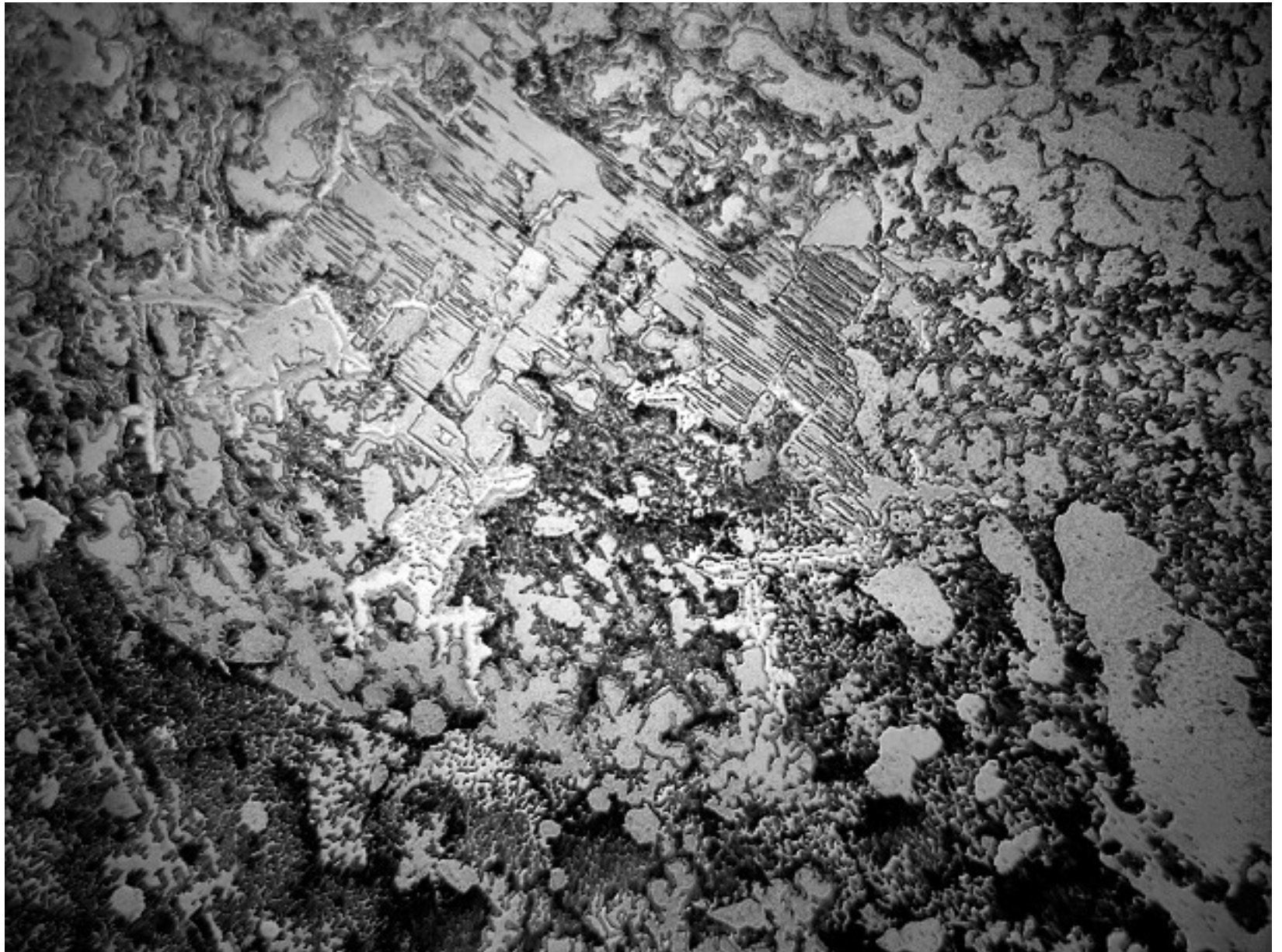

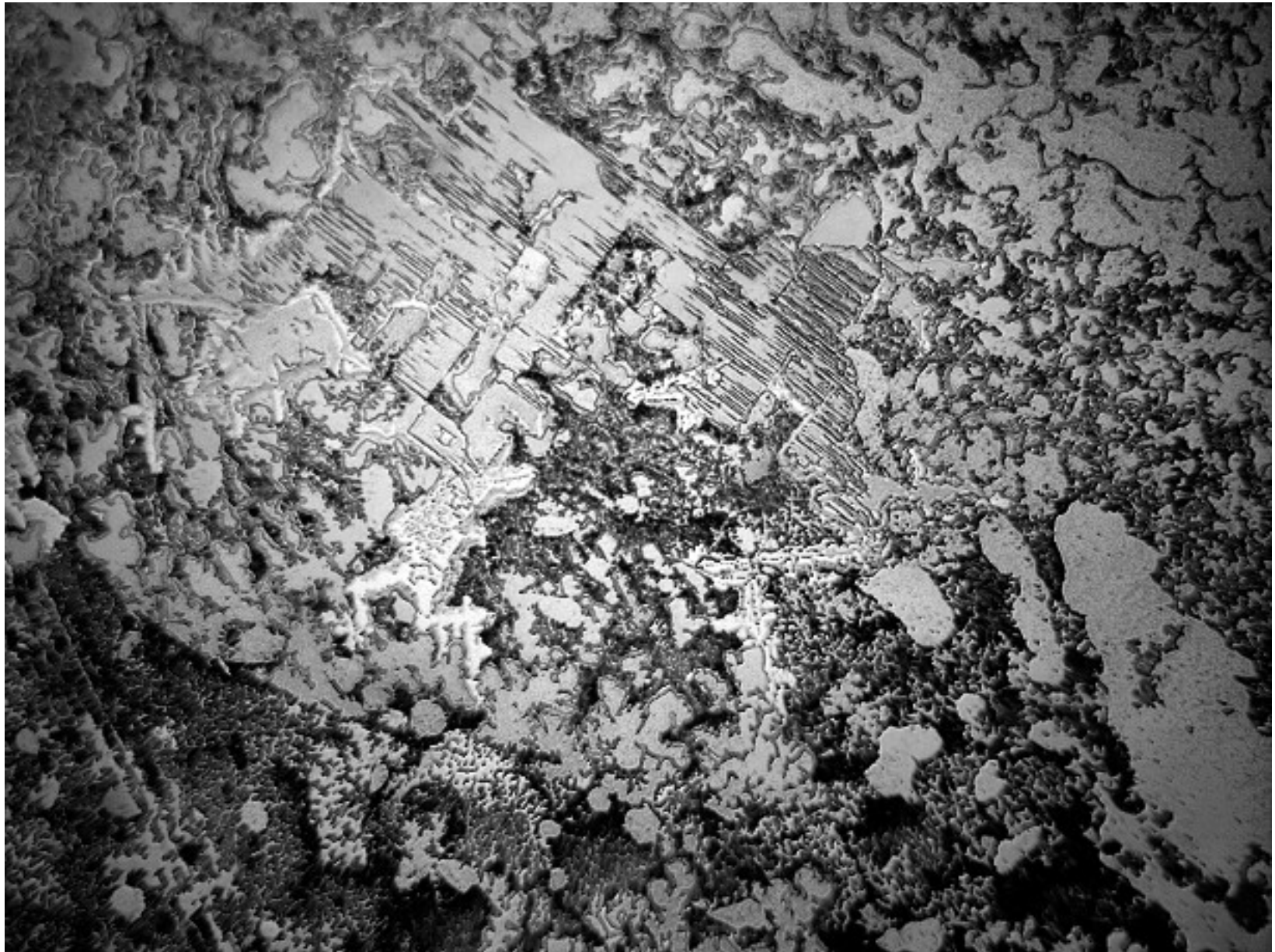

Ending and Beginning

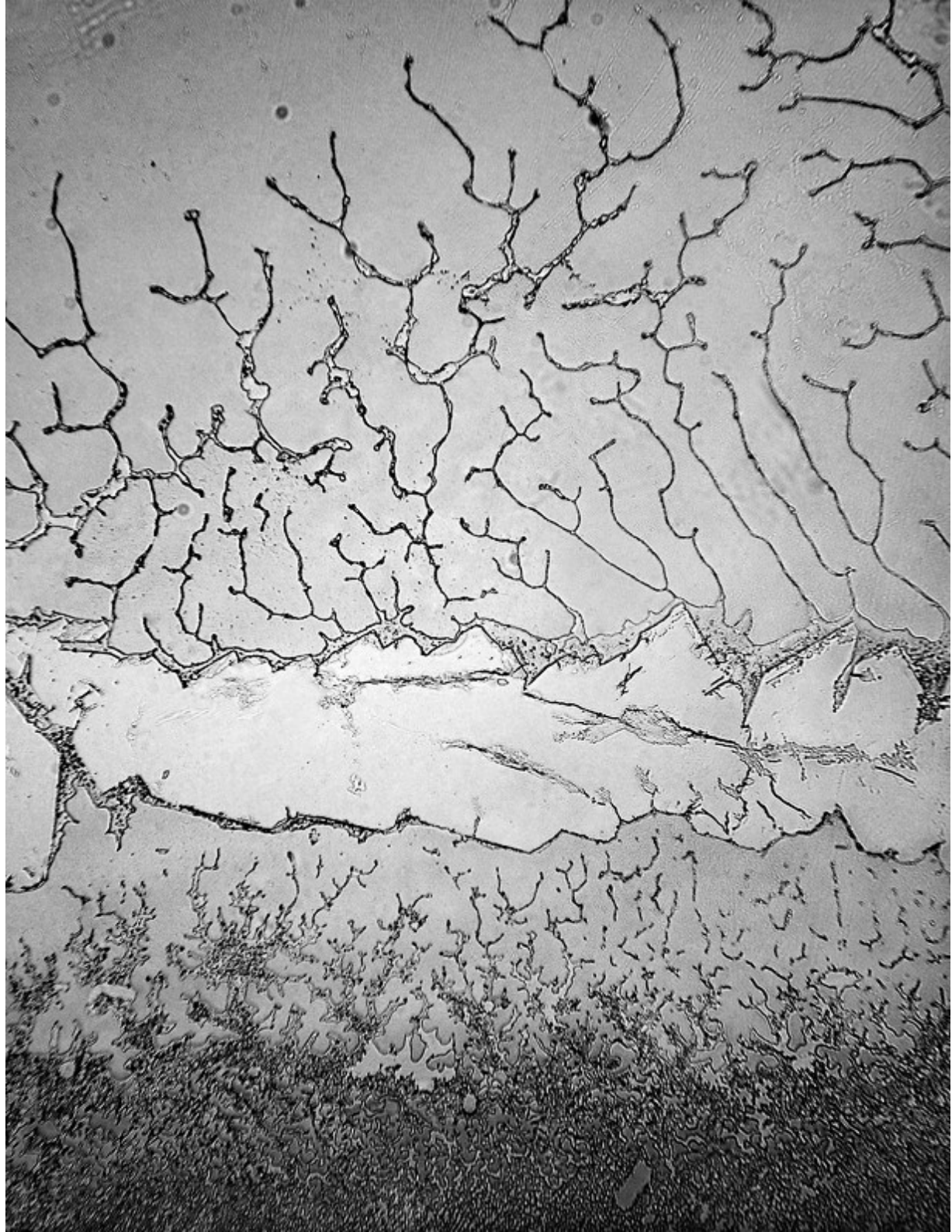

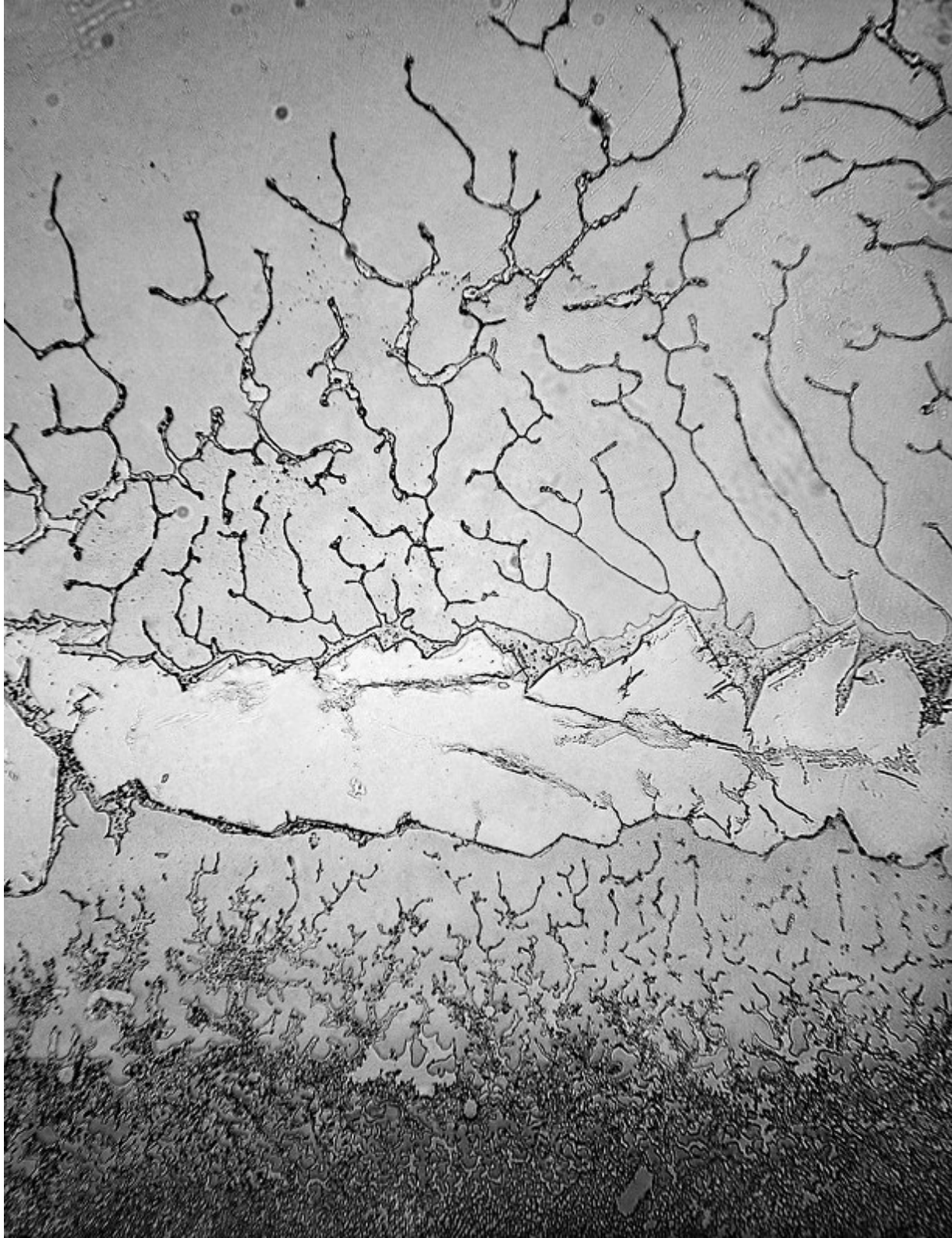

Basal

Tear photos and information from:

<https://www.smithsonianmag.com/science-nature/the-microscopic-structures-of-dried-human-tears-180947766/>

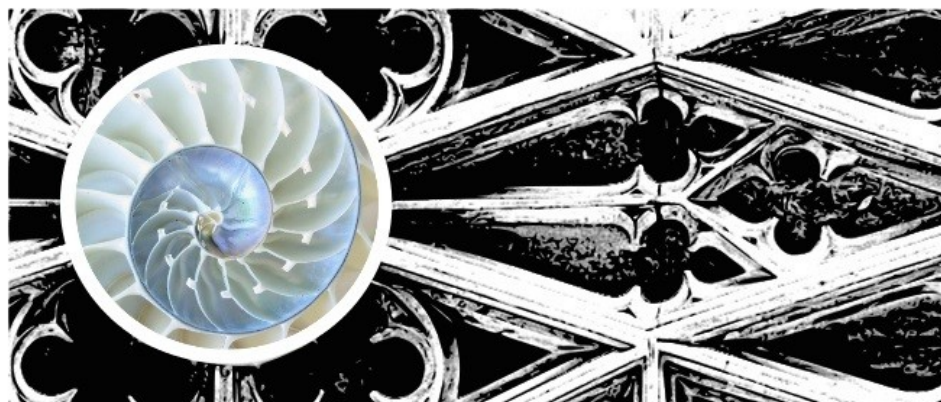

Art&FaithMatter|s

artandfaithmatters.blogspot.com